

Woodrow Hill

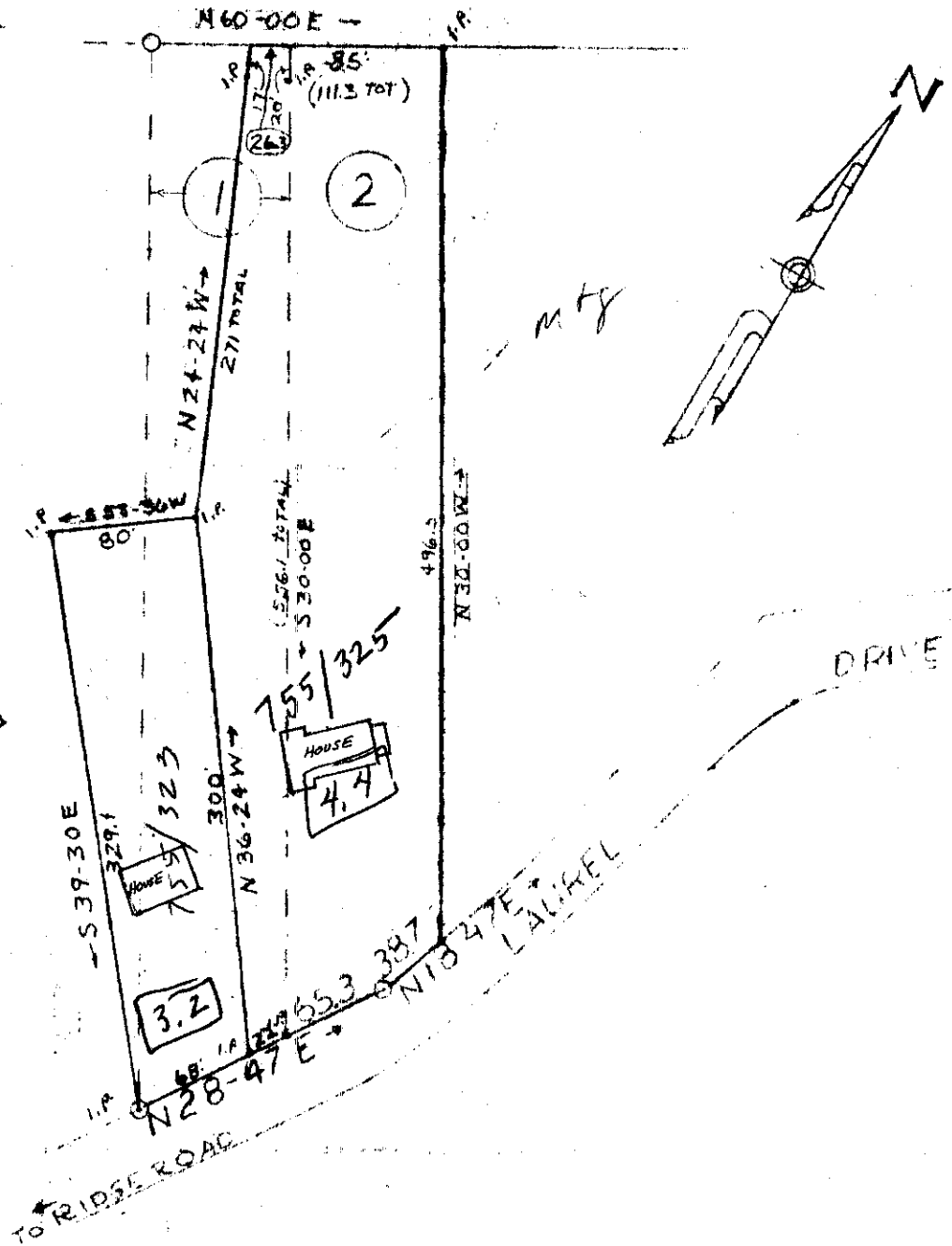

GREENVILLE S.C.

JUN 1 10 50 AM 1965

OLLIE FAIRSWORTH
R.M.C.

PROPERTY OF

LINARD GRAY

NEAR GREENVILLE S.C.

WEBB SURVEYING & MAPPING CO.

SCALE 1" = 100'

JULY 30, 1964

JUN 1 1965

33531

50

III-155

33531 Filed This 1 day of JUNE 19 65

And Recorded in Vol. III Page 155 at M

OLLIE FAIRSWORTH

Register Mesne Conveyance Greenville County, S. C.